

# Laplanda

[www.laplanda.com](http://www.laplanda.com)



GUI and Guide of Manufacturing  
Execution System (MES)  
with SQL (Structured Query Language)  
BD (Database) Connectivity

Manage

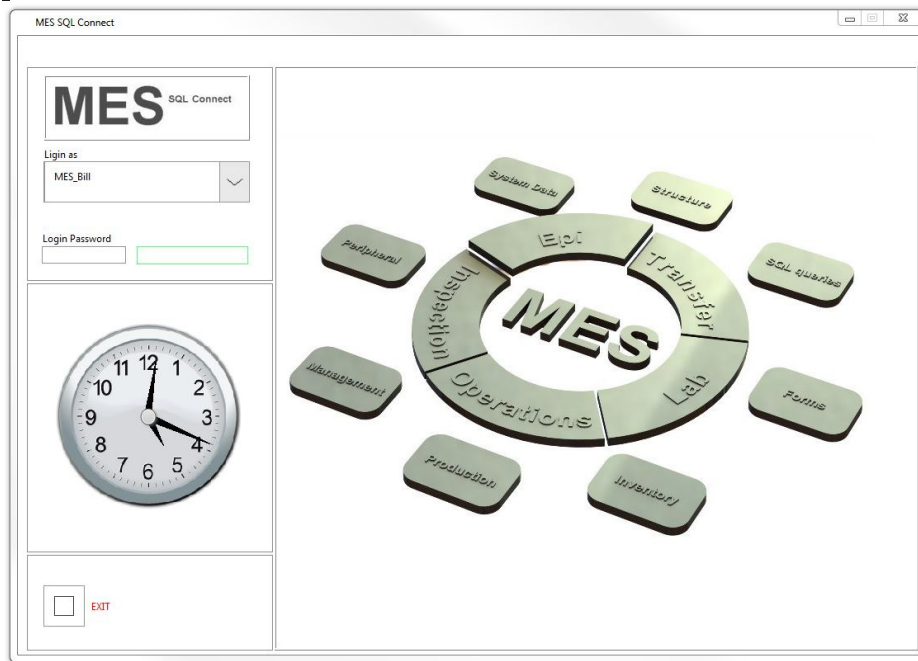

Welcome Tab

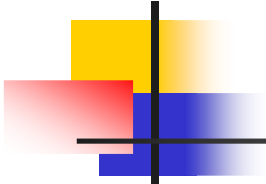

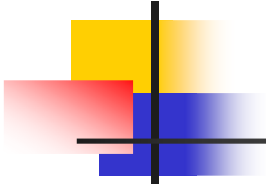

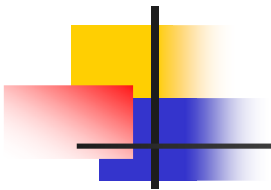

MES SQL Connect

Login Work Task Operations

**MES** SQL Connect

Work Options  
Manage

Manage Options  
Manage Documents

Manage Documents  
FormInvoiceDetails

☐ Switch to Multiple Line

Create from Invoice  
Quotation

DocNumber	BillFromNameID	BillFromAddress	BillFromCity	BillFromState	BillFromZIP	BillFromContact	BillToNameID	BillToAddress	BillToCity	BillToState	BillToZIP
2	Laplenda-USA	1085 Tasman Dr	Sunnyvale	CA	94089	408-429-9233	MKS	12354 First St	Sunnyvale	CA	94089
2/W	Laplenda-USA	1085 Tasman Dr	Sunnyvale	CA	94089	408-429-9233	MKS	12354 First St	Sunnyvale	CA	94089
9	Laplenda-USA 111	1085 Tasman Dr 222	Sunnyvale	CA	94089	408-429-9233	First Call Co	123 Second Blvd	Palo Alto	CA	94089
9/W	Laplenda-USA 111	1085 Tasman Dr 222	Sunnyvale	CA	94089	408-429-9233	First Call Co	123 Second Blvd	Palo Alto	CA	94089
3	Laplenda-USA	1085 Tasman Dr	Sunnyvale	CA	94089	408-429-9233	First Call Co	123 Second Blvd	Palo Alto	CA	94089
4	Laplenda-USA 111	1085 Tasman Dr 222	Sunnyvale 333	CA	94089 444	408-429-9233 555	Sonoma 777	244 Second St 888	Palo Alto 999	CA	94089 AAA
4/W	Laplenda-USA 111	1085 Tasman Dr 222	Sunnyvale 333	CA	94089 444	408-429-9233 555	Sonoma 777	244 Second St 888	Palo Alto 999	CA	94089 AAA
5	Laplenda-USA	1085 Tasman Dr	Sunnyvale	CA	94089	408-429-9233	Visa Holder Inc	345 Lafayette St	Santa Clara	MA	15489
5/W	Laplenda-USA	1085 Tasman Dr	Sunnyvale	CA	94089	408-429-9233	Visa Holder Inc	345 Lafayette St	Santa Clara	MA	15489
6	Laplenda-USA	1085 Tasman Dr	Sunnyvale	CA	94089	408-429-9233	MKS	12354 First St	Sunnyvale	CA	94089
7	Laplenda-USA	1085 Tasman Dr	Sunnyvale	CA	94089	408-429-9233	MKS	12354 First St	Sunnyvale	CA	94089
7/W	Laplenda-USA	1085 Tasman Dr	Sunnyvale	CA	94089	408-429-9233	MKS	12354 First St	Sunnyvale	CA	94089
8	Laplenda-USA 111	1085 Tasman Dr 222	Sunnyvale 333	CA	94089	408-429-9233	Sonoma	244 Second St	Palo Alto	CA	94089
8/W	Laplenda-USA 111	1085 Tasman Dr 222	Sunnyvale 333	CA	94089	408-429-9233	Sonoma	244 Second St	Palo Alto	CA	94089

< Table >

EXIT

Refresh Table Search Table Column to Sort num Rows Columns Header Color Cells Color

☐   ☐ Number ☒ 14  31 ☐ ☐

## Work: Working Options: Manage

Create from Invoice:

- Quotation
- Sales Receipt

Pick a row.

Print

Continue...

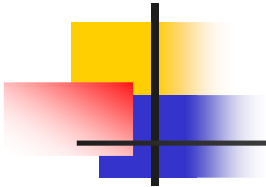

Laplanda-USA 111

1001 Serrano Dr 222  
Sunnyvale  
CA 94089  
408-429-9233  
www.laplanda.com

Quote  
Quotation  
Customer ID

04/10/2020  
9:10  
First Call Co

QUOTATION TO  
First Call Co  
125 Second Blvd  
Palo Alto  
CA 94301  
Sunnyvale 408-429-2345

PAYMENT TYPE		TERMS		DELIVERY		PACKAGE					
C.O.D.		30 NET 1		Overnight		C.O.D.					
Code	Description	Quantity PC	Units PC	Total PC	Price USD	Amount USD	Change USD	Subtotal USD	Tax %	Tax Due USD	TOTAL Due USD
01-0001	Bottom-Sun Honey 3 pieces	2	10.00	10	1000.00	1000.00	200.00	1200.00	8.25	111.48	1311.48
01-0002	Bottom-Sun Honey 3 pieces	2	10.00	10	1000.00	1000.00	200.00	1200.00	8.25	111.48	1311.48
Total Price: 20											
Comments:											
Quoted:											
Quoted:											
Thank you for your business!											

Amount USD  
Change USD  
Subtotal USD  
Tax Due USD  
TOTAL Due USD

1311.48  
111.48  
1200.00  
111.48  
1311.48

Pay To

Laplanda-USA 111

## Print: QUOTATION

“QUOTATION” Form is printed as HTML in browser.  
This Form can be saved or printed using existed peripheral.

[Return to Program...](#)

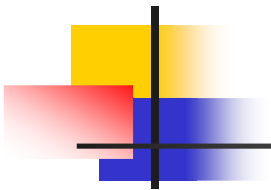

MES SQL Connect

Login Work Task Operations

**MES** SQL Connect

Work Options  
Manage

Manage Options  
Manage Documents

Manage Documents  
FormInvoiceDetails

☐ Switch to Multiple Line

Clear Print

DocNumber	BillFromNameID	BillFromAddress	BillFromCity	BillFromState	BillFromZIP	BillFromContact	BillToNameID	BillToAddress	BillToCity	BillToState	BillToZIP
4/W	Laplanta-USA 111	1085 Tasman Dr 222	Sunnyvale 333	CA	94089 444	408-429-9233 555	Sonoma 777	244 Second St 888	Palo Alto 999	CA	94089 AAA
5	Laplanta-USA	1085 Tasman Dr	Sunnyvale	CA	94089	408-429-9233	Visa Holder Inc	345 Lafayette St	Santa Clara	MA	15489
5/W	Laplanta-USA	1085 Tasman Dr	Sunnyvale	CA	94089	408-429-9233	Visa Holder Inc	345 Lafayette St	Santa Clara	MA	15489
6	Laplanta-USA	1085 Tasman Dr	Sunnyvale	CA	94089	408-429-9233	MKS	12354 First St	Sunnyvale	CA	94089
7	Laplanta-USA	1085 Tasman Dr	Sunnyvale	CA	94089	408-429-9233	MKS	12354 First St	Sunnyvale	CA	94089
7/W	Laplanta-USA	1085 Tasman Dr	Sunnyvale	CA	94089	408-429-9233	MKS	12354 First St	Sunnyvale	CA	94089
8	Laplanta-USA 111	1085 Tasman Dr 222	Sunnyvale 333	CA	94089	408-429-9233	Sonoma	244 Second St	Palo Alto	CA	94089
8/W	Laplanta-USA 111	1085 Tasman Dr 222	Sunnyvale 333	CA	94089	408-429-9233	Sonoma	244 Second St	Palo Alto	CA	94089
10	Laplanta-USA	1085 Tasman Dr	Sunnyvale	CA	94089	408-429-9233	MKS	12354 Second St	Sunnyvale	CA	94089
11	Laplanta-USA	1085 Tasman Dr	Sunnyvale	CA	94089	408-429-9233	First Call Co	123 Second Blvd	Palo Alto	CA	94089
11/W	Laplanta-USA	1085 Tasman Dr	Sunnyvale	CA	94089	408-429-9233	First Call Co	123 Second Blvd	Palo Alto	CA	94089
12	Laplanta-USA	1085 Tasman Dr	Sunnyvale	CA	94089	408-429-9233	Sonoma	244 Second St	Palo Alto	CA	94089
12/W	Laplanta-USA	1085 Tasman Dr	Sunnyvale	CA	94089	408-429-9233	Sonoma	244 Second St	Palo Alto	CA	94089

< Table >

EXIT

Refresh Table Search Table Column to Sort num Rows Columns Header Color Cells Color

☐   ☒ 19 31

Work: Working Options: Manage  
Manage Options: Documents  
Manage Documents: FormInvoiceDetails

Use "Manage" Tab to retrieve the Form work.  
NOTE: Use "Table Search", "Table Columns to Sort" and "num"  
to find the Item.

Continue...



Use "Manage" Tab to retrieve the Form work.  
NOTE: "Switch to Multiple Lines/Switch to Single line" check mark is eliminating the multiple documents lines with one "DocNumber".



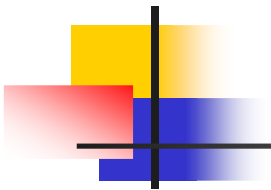

MES SQL Connect

Login Work Task Operations

**MES** SQL Connect

Work Options  
Manage

Manage Options  
Manage Documents

Manage Documents  
FormInvoiceDetails

☒ Switch to Single Lines

Clear Print

DocNumber	BillFromNameID	BillFromAddress	BillFromCity	BillFromState	BillFromZIP	BillFromContact	BillToNameID	BillToAddress	BillToCity	BillToState	BillToZIP
10	Laplenda-USA	1085 Tasman Dr	Sunnyvale	CA	94089	408-429-9233	MKS	12354 Second St	Sunnyvale	CA	94089
11	Laplenda-USA	1085 Tasman Dr	Sunnyvale	CA	94089	408-429-9233	First Call Co	123 Second Blvd	Palo Alto	CA	94089
11	Laplenda-USA	1085 Tasman Dr	Sunnyvale	CA	94089	408-429-9233	First Call Co	123 Second Blvd	Palo Alto	CA	94089
11/W	Laplenda-USA	1085 Tasman Dr	Sunnyvale	CA	94089	408-429-9233	First Call Co	123 Second Blvd	Palo Alto	CA	94089
11/W	Laplenda-USA	1085 Tasman Dr	Sunnyvale	CA	94089	408-429-9233	First Call Co	123 Second Blvd	Palo Alto	CA	94089
11/W	Laplenda-USA	1085 Tasman Dr	Sunnyvale	CA	94089	408-429-9233	First Call Co	123 Second Blvd	Palo Alto	CA	94089
12	Laplenda-USA	1085 Tasman Dr	Sunnyvale	CA	94089	408-429-9233	Sonoma	244 Second St	Palo Alto	CA	94089
12	Laplenda-USA	1085 Tasman Dr	Sunnyvale	CA	94089	408-429-9233	Sonoma	244 Second St	Palo Alto	CA	94089
12	Laplenda-USA	1085 Tasman Dr	Sunnyvale	CA	94089	408-429-9233	Sonoma	244 Second St	Palo Alto	CA	94089
12	Laplenda-USA	1085 Tasman Dr	Sunnyvale	CA	94089	408-429-9233	Sonoma	244 Second St	Palo Alto	CA	94089
12	Laplenda-USA	1085 Tasman Dr	Sunnyvale	CA	94089	408-429-9233	Sonoma	244 Second St	Palo Alto	CA	94089
12/W	Laplenda-USA	1085 Tasman Dr	Sunnyvale	CA	94089	408-429-9233	Sonoma	244 Second St	Palo Alto	CA	94089
12/W	Laplenda-USA	1085 Tasman Dr	Sunnyvale	CA	94089	408-429-9233	Sonoma	244 Second St	Palo Alto	CA	94089
12/W	Laplenda-USA	1085 Tasman Dr	Sunnyvale	CA	94089	408-429-9233	Sonoma	244 Second St	Palo Alto	CA	94089
12/W	Laplenda-USA	1085 Tasman Dr	Sunnyvale	CA	94089	408-429-9233	Sonoma	244 Second St	Palo Alto	CA	94089

EXIT

Refresh Table Search Table Column to Sort num Rows Columns Header Color Cells Color

☐   Number ☒ 56 31

Work: Working Options: Manage  
Manage Options: Documents  
Manage Documents: FormInvoiceDetails

Use "Manage" Tab to retrieve the Form work.  
Pick the row.  
Print.

Continue...

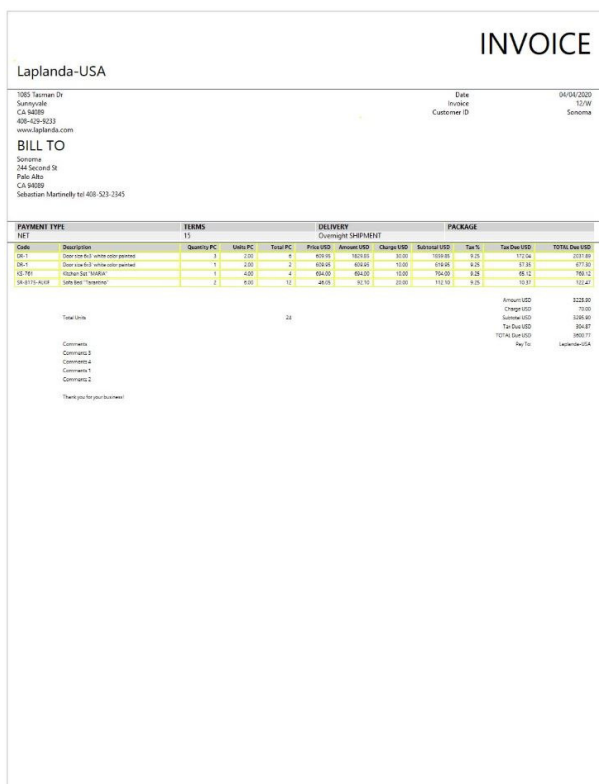

"INVOICE" Form is printed as HTML in browser.  
This Form can be saved or printed using existed peripheral.

Return to Program...

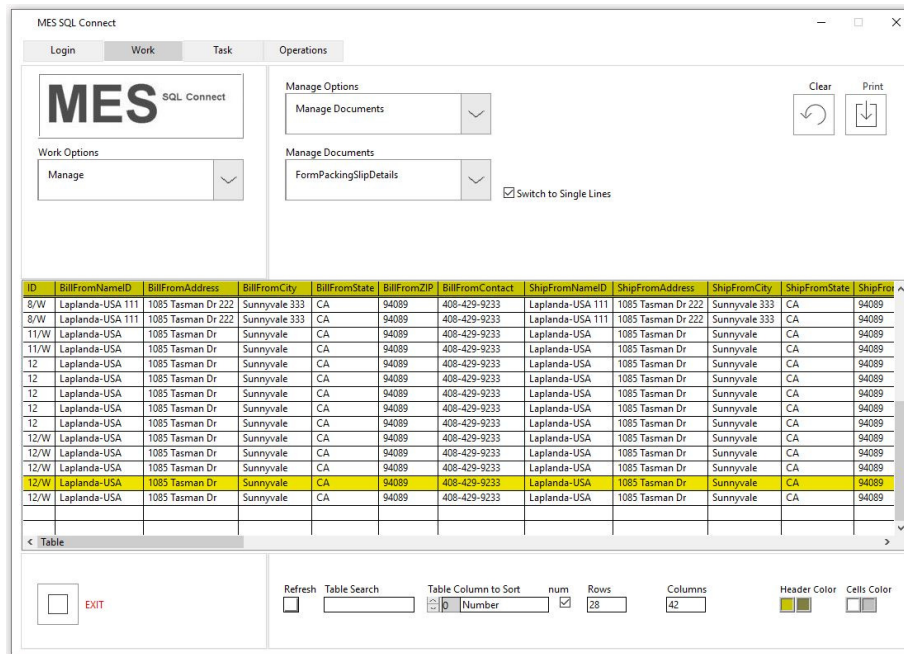

Continue...

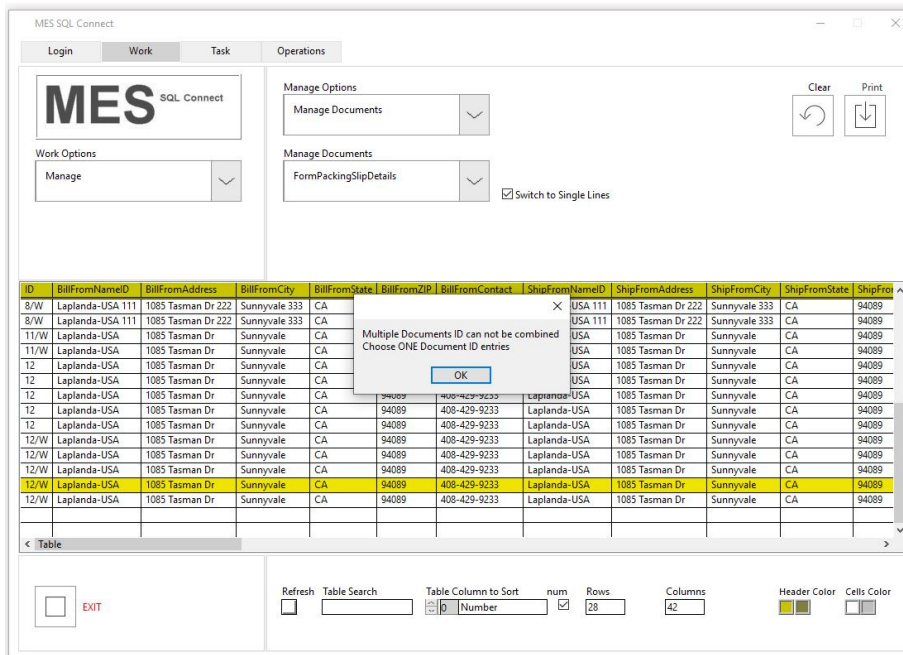

DIALOG: In case multiple lines are taken with different  
 DateTimeID value  
 Use "Manage" Tab to retrieve the Form work.  
 Find the Item.  
 Pick the row.  
 Print.

Continue...

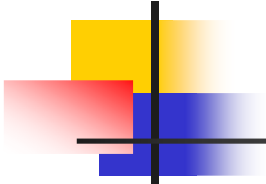

Use “Manage” Tab to retrieve the Form work.  
Find the Item.  
Pick the row.  
Print.

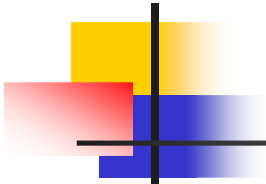

Use “Manage” Tab to retrieve the Form work.  
Use “Table Search” Function: Find the Item “12”.  
Pick the row.  
Print.

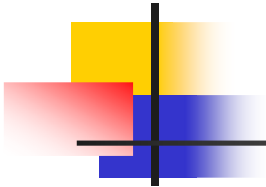

Laplanda-USA

1985 Serrano Dr  
Sunnyvale  
CA 94089  
408-423-9233  
www.laplanda.com

SHIP TO  
Master Card  
123 Looking Straight Blvd  
Milpitas  
CA 95039  
Claudia Sheppard tel 415-423-2345

Date: 04/04/2020  
Invoice #: 12  
Customer ID: Master Card

SHIPPING ADDRESS  
Company: Master Card  
Address: 123 Looking Straight Blvd  
City: Milpitas  
State, ZIP: CA, 95039  
Contact: Claudia Sheppard tel 415-423-2345

PAYMENT TYPE	PAYMENT TERMS	DELIVERY METHOD	PRODUCT ID	WEIGHT	PACKAGE SIZE
NET	30	Wire transfer	Domestic	SL, kg	23x24x7
Code	Description	Comments	Quantity	Units Per Item	Total Units
12-101	Orange 1m "SALSA"	Comments 1	1	200	2
12-4715-4407	Salsa Red "Newman"	Comments 2	2	100	10
DE-1	Donut box 0-2 white color (pack)	Comments 3	3	200	6
DE-1	Donut box 0-2 white color (pack)	Comments 4	1	100	1
				Estimated total	29

Best Regards  
Thank you for your business!

Isabella-Rita

## Print: PACKING SLIP

“PACKING SLIP” Form is printed as HTML in browser.  
This Form can be saved or printed using existed peripheral.

[Return to Program...](#)

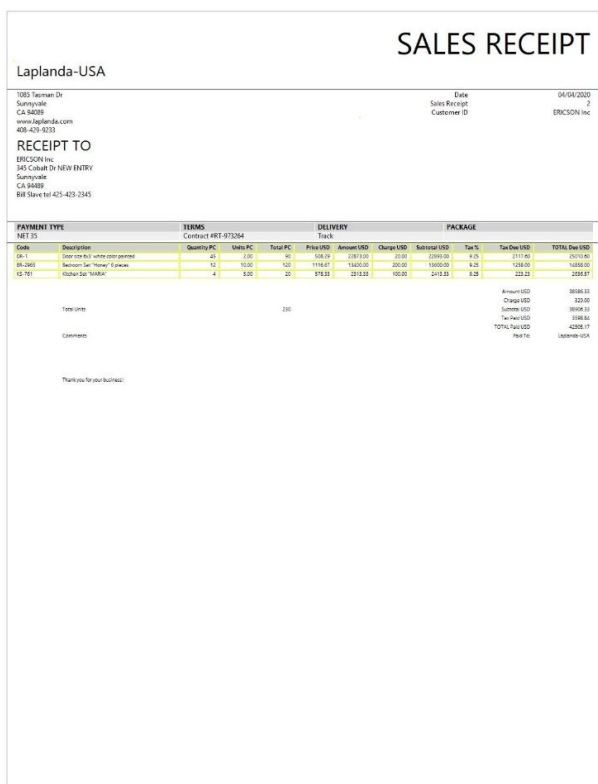

"SALES RECEIPT" Form is printed as HTML in browser.  
This Form can be saved or printed using existed peripheral.

Return to Program...



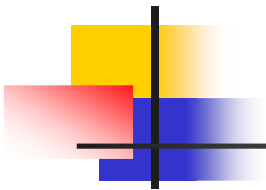

MES SQL Connect

Login Work Task Operations

**MES** SQL Connect

Work Options  
Manage

Manage Options  
Manage Documents

Manage Documents  
FormInvoiceDetails

Switch to Single Lines ☒

Create from Invoice  
Quotation

Clear Print  
Excel for edit ☒

DocNumber	BillFromNameID	BillFromAddress	BillFromCity	BillFromState	BillFromZIP	BillFromContact	BillToNameID	BillToAddress	BillToCity	BillToState	BillToZIP
2	Laplinda-USA	1085 Tasman Dr	Sunnyvale	CA	94089	408-429-9233	MKS	12354 First St	Sunnyvale	CA	94089
2	Laplinda-USA	1085 Tasman Dr	Sunnyvale	CA	94089	408-429-9233	MKS	12354 First St	Sunnyvale	CA	94089
2	Laplinda-USA	1085 Tasman Dr	Sunnyvale	CA	94089	408-429-9233	MKS	12354 First St	Sunnyvale	CA	94089
2/W	Laplinda-USA	1085 Tasman Dr	Sunnyvale	CA	94089	408-429-9233	MKS	12354 First St	Sunnyvale	CA	94089
2/W	Laplinda-USA	1085 Tasman Dr	Sunnyvale	CA	94089	408-429-9233	MKS	12354 First St	Sunnyvale	CA	94089
2/W	Laplinda-USA	1085 Tasman Dr	Sunnyvale	CA	94089	408-429-9233	MKS	12354 First St	Sunnyvale	CA	94089
3	Laplinda-USA	1085 Tasman Dr	Sunnyvale	CA	94089	408-429-9233	First Call Co	123 Second Blvd	Palo Alto	CA	94089
9	Laplinda-USA 111	1085 Tasman Dr 222	Sunnyvale	CA	94089	408-429-9233	First Call Co	123 Second Blvd	Palo Alto	CA	94089
9/W	Laplinda-USA 111	1085 Tasman Dr 222	Sunnyvale	CA	94089	408-429-9233	First Call Co	123 Second Blvd	Palo Alto	CA	94089
9/W	Laplinda-USA 111	1085 Tasman Dr 222	Sunnyvale	CA	94089	408-429-9233	First Call Co	123 Second Blvd	Palo Alto	CA	94089
9/W	Laplinda-USA 111	1085 Tasman Dr 222	Sunnyvale	CA	94089	408-429-9233	First Call Co	123 Second Blvd	Palo Alto	CA	94089
3	Laplinda-USA	1085 Tasman Dr	Sunnyvale	CA	94089	408-429-9233	First Call Co	123 Second Blvd	Palo Alto	CA	94089
4	Laplinda-USA 111	1085 Tasman Dr 222	Sunnyvale 333	CA	94089 444	408-429-9233 555	Sonoma 777	244 Second St 888	Palo Alto 999	CA	94089 AAA
4	Laplinda-USA 111	1085 Tasman Dr 222	Sunnyvale 333	CA	94089 444	408-429-9233 555	Sonoma 777	244 Second St 888	Palo Alto 999	CA	94089 AAA
4	Laplinda-USA 111	1085 Tasman Dr 222	Sunnyvale 333	CA	94089 444	408-429-9233 555	Sonoma 777	244 Second St 888	Palo Alto 999	CA	94089 AAA

< Table >

EXIT

Refresh Table Search Table Column to Sort num Rows Columns Header Color Cells Color

☐ mess  ☒ 55 51

Work: Working Options: Manage  
Manage Options: Documents  
Manage Documents: FormInvoiceDetails  
Create from Invoice: Quotation

Print Options: "Excel for edit" check.  
Pick the row.  
Print.

Continue...

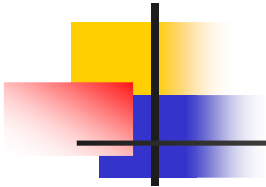

Microsoft Excel - Book1

File Edit View Insert Format Tools Data Window Help

Type a question for help

O10

A	B	C	D	E	F	G	H	I	J	K	L
1	Laplanda-USA									QUOTATION	
2	1085 Tasman Dr									Date	5/15/2020
3	Sunnyvale									Quotation	2/W
4	CA 94089									Customer ID	MKS
5	408-429-9233										
6	www.laplanda.com										
7	QUOTATION TO										
8	MKS										
9	12354 First St										
10	Sunnyvale										
11	CA 94089										
12	Alex Warehouse tel 408-423-2345										
13											
14	PAYMENT TYPE	TERMS	DELIVERY	PACKAGE							
15	COD	30NET	Overnight								
16	Code	Description	Quantity PC	Units PC	Total PC	Price USD	Amount USD	Charge USD	Subtotal USD	Tax %	Tax Due USD
17	BR-2965	Bedroom Set "Honey" 6 pieces	2	8	16	1,020.36	2,040.72	60	2,100.72	9.25	194.32
18	KS-761	Kitchen Set "MARGA"	1	3	3	630.25	630.25	120	750.25	9.25	69.4
19											
20									Amount USD		2,670.97
21									Charge USD		160
22		Total Units			19				Subtotal USD		2,850.97
23									Tax Due USD		263.71
24		Comments							TOTAL Due USD		3,114.68
25		Goods 2							Pay To:		Laplanda-USA
26		Goods 1									
27		Thank you for your business!									
28											
29											
30											
31											
32											
33											
34											
35											
36											
37											
38											
39											
40											
41											
42											
43											

Sheet1 / Sheet2 / Sheet3 /

Ready NUM

## Print: QUOTATION

"QUOTATION" Form is printed as Excel file for editing.  
This Form can be saved or printed using existed peripheral.

Return to Program...

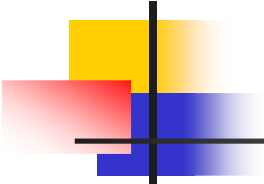

Use "Manage" Tab to check Messages Log.  
All operations are storing and can be retrieve under this Tab.

### MES\_Bill Report

MES SQL Connect	
Message	Value
Message Time	03/30/2020 20:40:23
Message From	MES_Bill
Message To	MES_Alex
Message Body	Operations: CodeID dmsdg moved to your posession

MES\_SQL\_Connectivity Report Generation

Laplanta-USA confidential

[www.laplanta.com](http://www.laplanta.com)

## Print: Message Tag

Tags are printed as HTML in browser.  
This Form can be saved or printed using existed peripheral.

Return to Program...



### Manage Inventory Log:

- Use "Manage Inventory Log" to track all inventory transactions. All operations are storing and can be retrieve under this Tab.

## Management software

## MES\_Bill Report



Record	Value
CodeID	BR-2965
Description	Bedroom Set "Honey" 6 pieces
Storage Moved From	InventoryFab1
Quantity Left	311
Total Price Left	312555.00
Total Units Left	3110
Units Per Item	10
Storage Moved To	InventoryFab1
Quantity Becomes	26
Total Price Becomes	26130.00
Total Units Becomes	260
Vendor	Best Seller
Ordered By	John Meraton
Ordered For	Sandy Kook
PO	Inv 916
Note	Special Order
Date and Time	03/22/2020 18:09:33
Accepted By	MES_Bill

MES\_SQL\_Connectivity Report Generation

Laplanda-USA confidential

[www.laplanda.com](http://www.laplanda.com)

## Print: LogInventoryMoveAdd Report

Tags are printed as HTML in browser.  
This Form can be saved or printed using existed peripheral.

Return to Program...

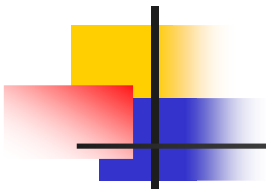

MES SQL Connect

Login Work Task Operations

**MES** SQL Connect

Work Options  
Manage

Manage Options  
Manage User Log

Manage User Log  
LogUserAll

Clear Print

TransactionID	TransactionName	Transaction
257	MES_Bill-FormInvoiceSum Table created	04/04/2020
258	MES_Bill-FormInvoice_13 created	04/04/2020
259	MES_Bill-Invoice "13/W" created and WrittenOff	04/04/2020
260	MES_Bill-Login	04/04/2020
261	MES_Bill-FormInvoiceSum Table created	04/04/2020
262	MES_Bill-FormInvoice_14 created	04/04/2020
263	MES_Bill-Invoice "14/W" created and WrittenOff	04/04/2020
264	MES_Bill-FormPurchaseOrderSum Table Created	04/04/2020
265	MES_Bill-FormQuotationSum Table created	04/04/2020
266	MES_Bill-FormPurchaseOrderSum Table Created	04/04/2020
267	MES_Bill-PO 5 created	04/04/2020
268	MES_Bill-FormQuotationSum Table created	04/04/2020
269	MES_Bill-FormQuotation_2 created	04/04/2020
270	MES_Bill-FormSalesReceiptSum Table created	04/04/2020
271	MES_Bill-FormSalesReceipt_2 created	04/04/2020
272	MES_Bill-Item Label for CodeIDCodeID: created	04/04/2020

< Table >

EXIT

Refresh Table Search Table Column to Sort num Rows Columns Header Color Cells Color

☐   0 Number ☒ 277 3

Work: Working Options: Manage  
Manage Options: User Log  
Manage Documents: LogUserMES\_Bill

Use "Manage" Tab to check All Users Log and common Log.  
All operations are storing and can be retrieve under this Tab.

Continue...

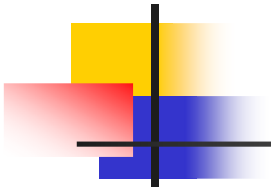

MES SQL Connect

Login Work Task Operations

**MES** SQL Connect

Work Options  
Manage

Manage Options  
Manage User Log

Manage User Log  
LogUserMES\_Bill

Clear Print

TransactionID	TransactionName	TransactionDateTime					
1	Login	03/22/2020 00:05:39					
2	LogOut	03/22/2020 00:05:54					
3	Login	03/22/2020 16:19:00					
4	Table "StructureInternalOperations" created	03/22/2020 16:21:35					
5	Login	03/22/2020 17:00:46					
6	Table "StructureOperations" created	03/22/2020 17:02:14					
7	Table "StructureVendors" created	03/22/2020 17:09:36					
8	Table "StructureVendors" created	03/22/2020 17:10:05					
9	Table "StructureInternalOperations" created	03/22/2020 17:10:10					
10	"InternalOperations" ID "MKS" append	03/22/2020 17:10:52					
11	Table "StructureWorkers" created	03/22/2020 17:11:04					
12	"StructureWorkers" ID "Bill Johns" updated	03/22/2020 17:11:25					
13	"StructureWorkers" ID "Bill Johns" updated	03/22/2020 17:11:45					
14	"FormInvoiceSum" Table created	03/22/2020 17:12:28					
15	"FormPackingSlipSum" Table Created	03/22/2020 17:13:30					
16	"FormInvoiceSum" Table created	03/22/2020 17:15:16					

< Table >

EXIT

Refresh Table Search Table Column to Sort num Rows Columns Header Color Cells Color

☐   ☒ 212 5

☐ ☐ ☐

Work: Working Options: Manage  
Manage Options: User Log  
Manage Documents: LogUserMES\_Bill

Use custom Table color.  
Pick the row.  
Print.

Continue...



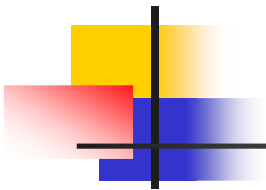

MES\_Bill Report



Column	Value
Transaction ID	4
Transaction Name	Table "StructureInternalOperations" created
Transaction Time	03/22/2020 16:21:35
Transaction Made By	UserMES_Bill

MES\_SQL\_Connectivity Report Generation

Laplanda-USA confidential

[www.laplanda.com](http://www.laplanda.com)

Print: LogUserMES\_Bill

Tags are printed as HTML in browser.  
This Form can be saved or printed using existed peripheral.

Return to Program...

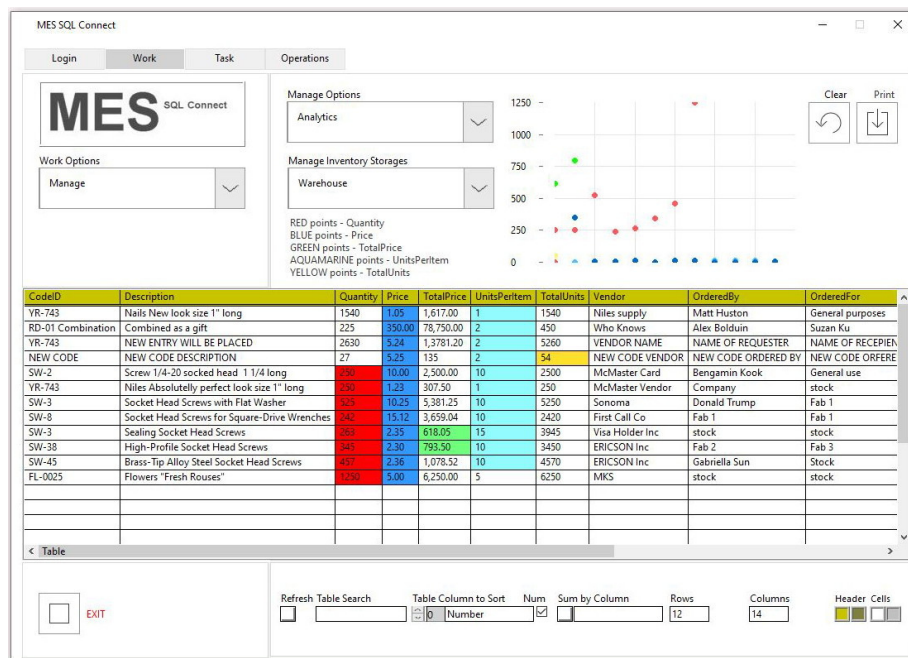
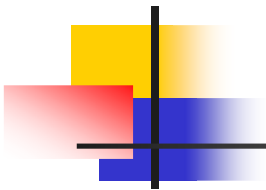

Work: Working Options: Manage  
Manage Options: Analytics  
Manage Inventory Storage: Warehouse

Pick up to 5 cells in a column to see the XY representation in graph  
Print.

Continue...



## MES\_Bill Analytics Report

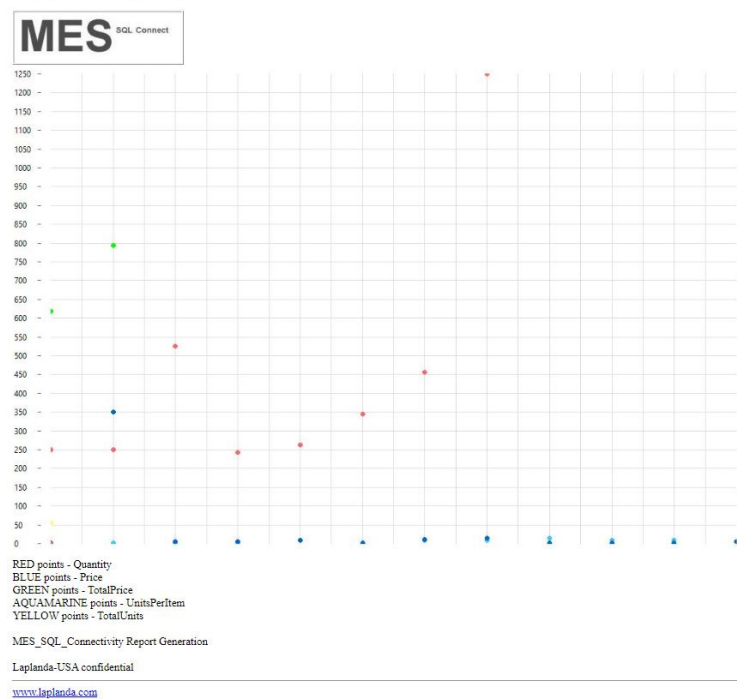

## Print: Analytics

Graph is printed as HTML in browser.  
This Form can be saved or printed using existed peripheral.

[Return to Program...](#)

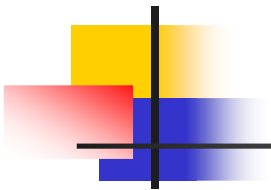

MES SQL Connect

Login Work Task Operations

**MES** SQL Connect

Work Options  
Inventory

Inventory List  
Warehouse

Add  
Move

Inventory Move To  
Warehouse

Refresh

CodeID	Description	Quantity	Price	TotalPrice	UnitsPerItem	TotalUnits	Vendor	OrderedBy	Orderedfor
Chair-234	Contemporary style	241	65.50	15665	2	482	Best Product Inc	Alladin Fu	Production DR-87
KS-761	Kitchen Set "MARIA"	251	520.50	130645.50	5	1255	Guest Who Inc	Barr Wilmington	Suzan Kim
BR-2965	Bedroom set "Honey" 6 pieces	310	1005.00	311550.00	10	3100	Best Seller	John Marston	Sandy Kosk
SR-8175-ALKIF	Sofa Bed "Tarantino"	417	34.54	14178	5	2085	Who Knows	Steave Frank	Global Marshal
DR-1	Door size 6x3' white color painted	155	457.46	70835	2	310	Door production	Calm Su NEW BY	NEW FOR
FL-001	Flowers fresh "Rouses"	1646	23.00	37858	1	1646	Flowers factory	Sam Samuelson	Semiconducto
BR-2965-a	Bedroom set "Honey" modified	42	1400.00	58800	8	336	Best Seller	Georg Smitt	Solomon Hu
YR-743	Nails 10 size 1" long	525	0.10	0	1	525	Niles and Co	Nil Peterson	General Use
YR-743	Nails New look size 1" long	1540	1.05	1617.00	1	1540	Niles and Co	Matt Huston	General purposes
SR-8175-ALKIF	Sofa Bed "Tarantino"	417	34.54	14178	5	2085	Who Knows	Steave Frank	Global Marshal
DR-1	Door size 6x3' white color painted	155	457.46	70835	2	310	Door production	Calm Su NEW BY	NEW FOR
FL-001	Flowers fresh "Rouses"	1646	23.00	37858	1	1646	Flowers factory	Sam Samuelson	Semiconducto
BR-2965-a	Bedroom set "Honey" modified	42	1400.00	58800	8	336	Best Seller	Georg Smitt	Solomon Hu
YR-743	Nails 10 size 1" long	525	0.10	0	1	525	Niles and Co	Nil Peterson	General Use

< Table Move To  
< Table

EXIT

Refresh Table Search Table Column to Sort num Rows Columns Header Color Cells Color

0 Number 20 20 14 14

## Custom Tables color

Use custom tables color for ALL Functions.

Return to Program...